Introduction + Allegro _ (Pianoforte + Orchestra)

Alice Mary Smith



Alice M. Smith



Grave

Flauti

Oboe

Clar^tti^ Bb

Fagotti

Corni Eb

Trombe C

Tromboni: Alto, Tenor, Bass

Tympani C. G.

Viol 1^mo^

Viol 2^do^

Viola

Cello e Basso

Pianoforte

cres

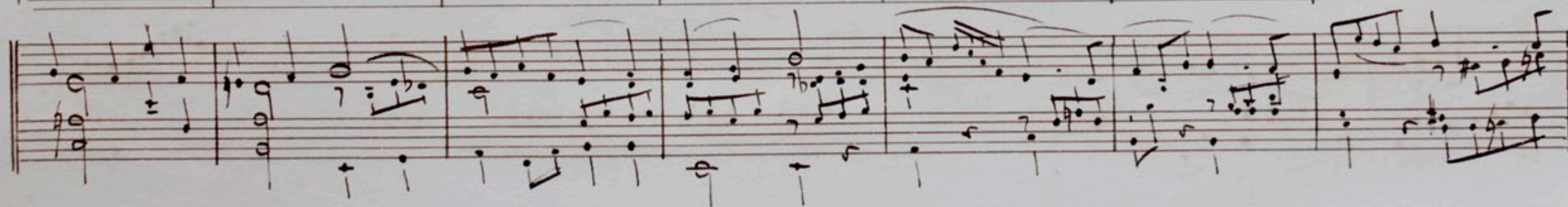
8va

Cello

8va

cres

Cello



B

p

B
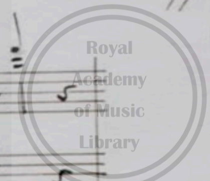
p

p pizz

arco

C

Cres




C

p

p

Cres

ff

ff

ff

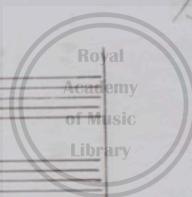
ff

Basso

cello

cres

piss
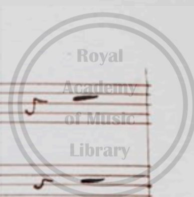



D

D

cres

8va




Basso
cello

ff

rit

Clar^tti in C

tr

cres e acc

rit

E

Allegro giojoso

Flauti

Oboe

Clar^tti^ C

Fagotti

Corni C

Trombe C

Tromboni: Alto, Tenor, Basso

Tympani

Viol 1^mo^

Viol 2^do^

Viola

Cello e Basso

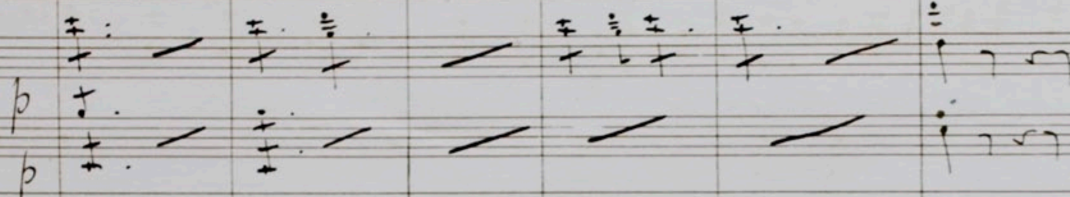
Pianoforte

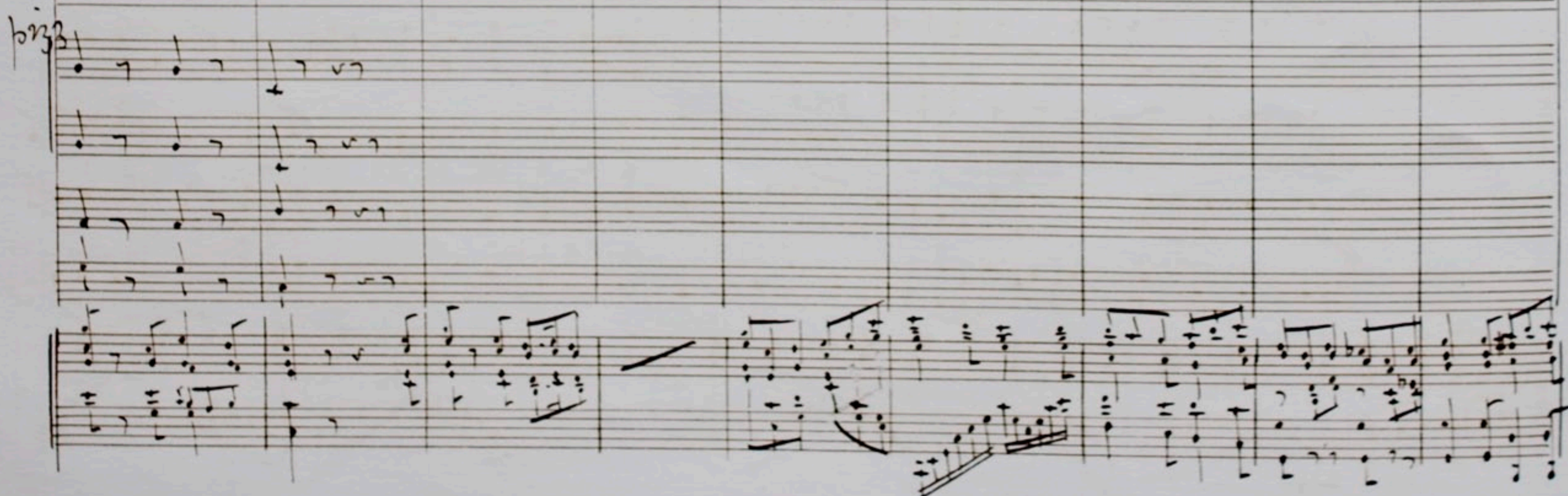
8va

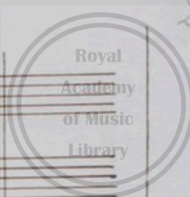
f

E

p p p p


p
p


pizz




ff

F

mf

ff

ff

cello

mf

F

p

p

p

cres

pizz

p

Cres

G

G

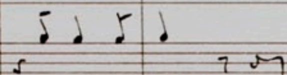
mf
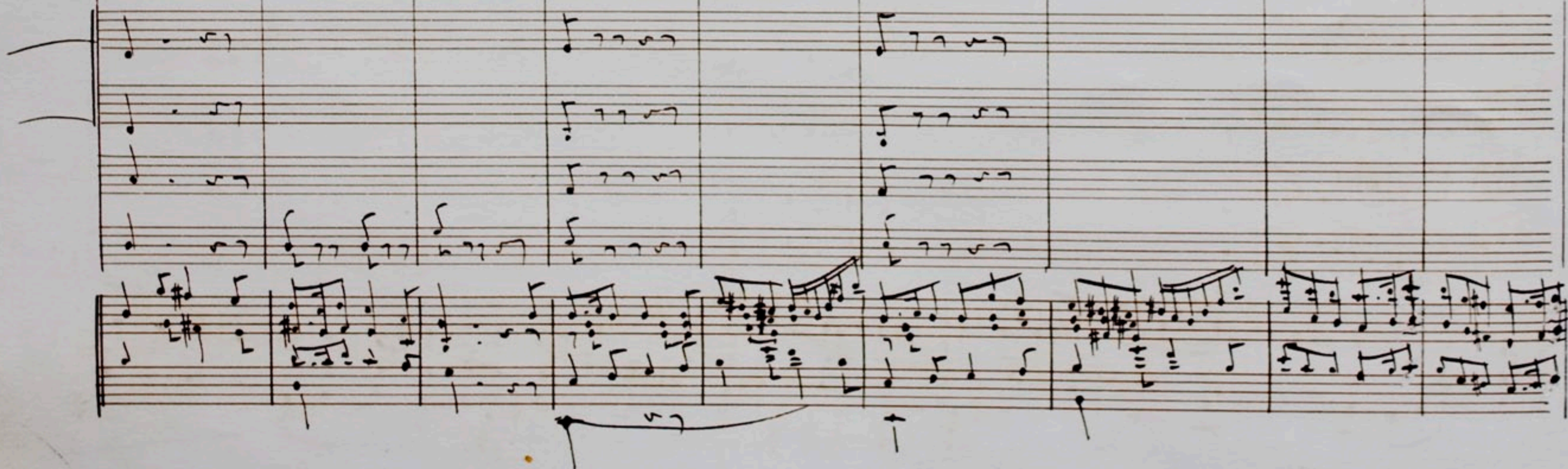
G

pizz
arco
pizz
cello
cello
8va
8va
in ung

Cantabile

solo



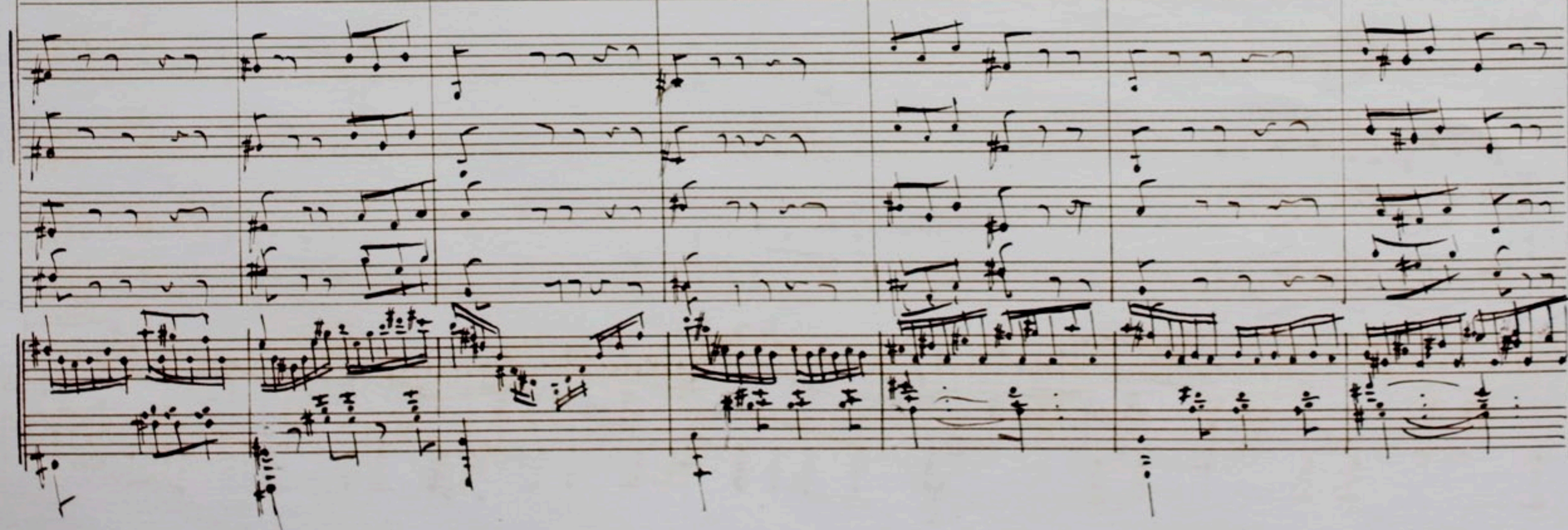


f

f

pizz

f



pizz
cello
pizz

dim

*p*

cello

Basso

K

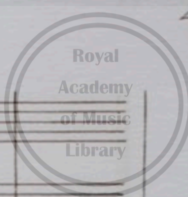
f

f

K

8va

f




p M

M

pizz

pizz

p

cello

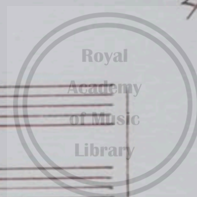
8va

p

pizz

pizz

arco


Royal
Academy
of Music
Library

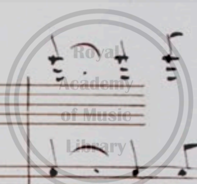
N

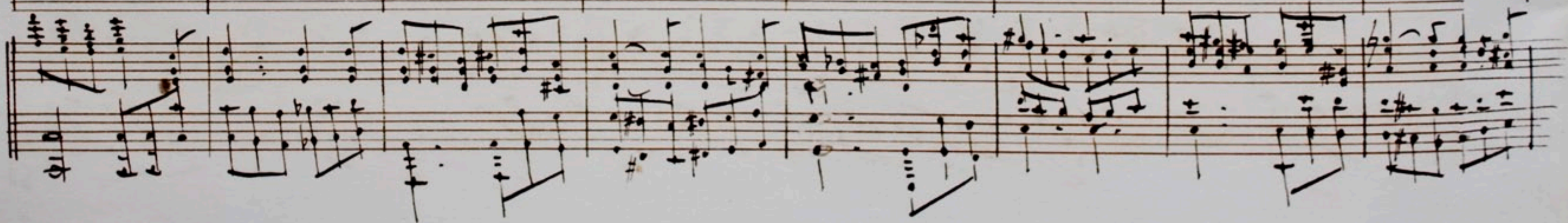
pp

pp

pp

N



pizz

pp

pp
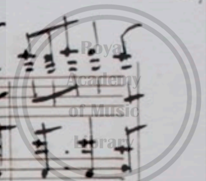
cello pp

rit

p

pizz

pizz




P

cres

cres

P

pizz

arco

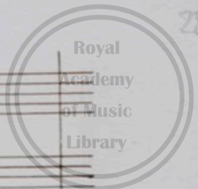
arco

tr

pizz

arco

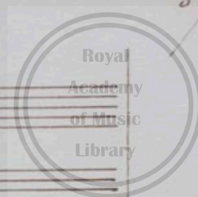
pizz



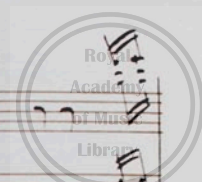

tr

pizz

arco



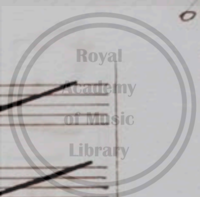
pizz




pizz

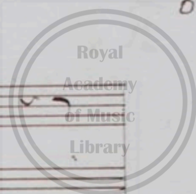
pizz

pizz




pizz
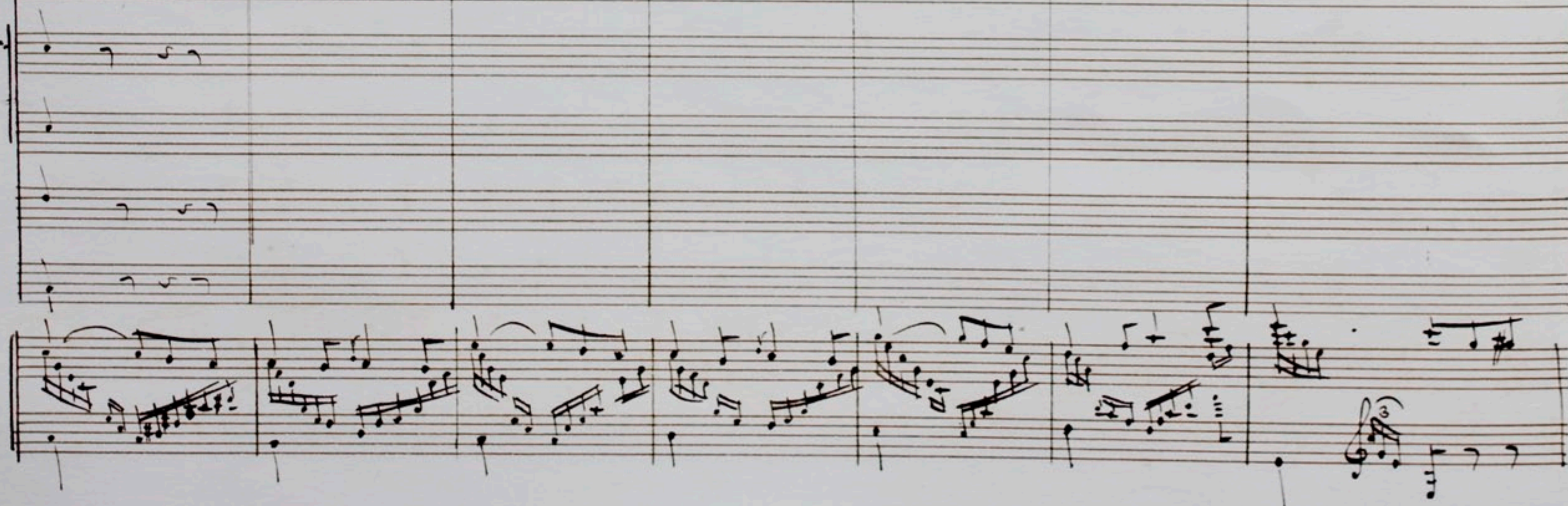
pizz

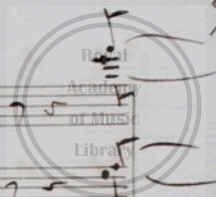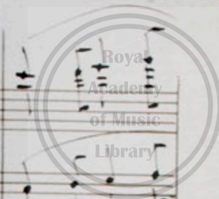



cello

R










8va

left hand

tr